



## 2023 4th Quarter Report Lanark County OPP

### Report to MISSISSIPPI MILLS

#### Note

It should be noted that the Covid-19 Epidemic has had a significant influence on offences as well as traffic. Due to various restrictions during the Epidemic, there was considerably less travel as well due to “Lock Down” measures. These various responses appear to have had a particular impact on property and driving related offences in a downward fashion. The Pandemic was declared the 11<sup>th</sup> of March 2020 and the impacts were obvious for 2020-2021 and to a lesser degree for 2022 offence related incidents. This is particularly relevant when looking at the benchmark occurrences for this report.

While 2022 did see a start to return to normal it is anticipated that 2023 will see a true return to numbers, similar to the pre-pandemic 5-year average for both offences and traffic related occurrences. Writer has updated this report to include a “Pre-Pandemic 5-year Average”. Writer has used 2016 – 2020 for the 5-year average.

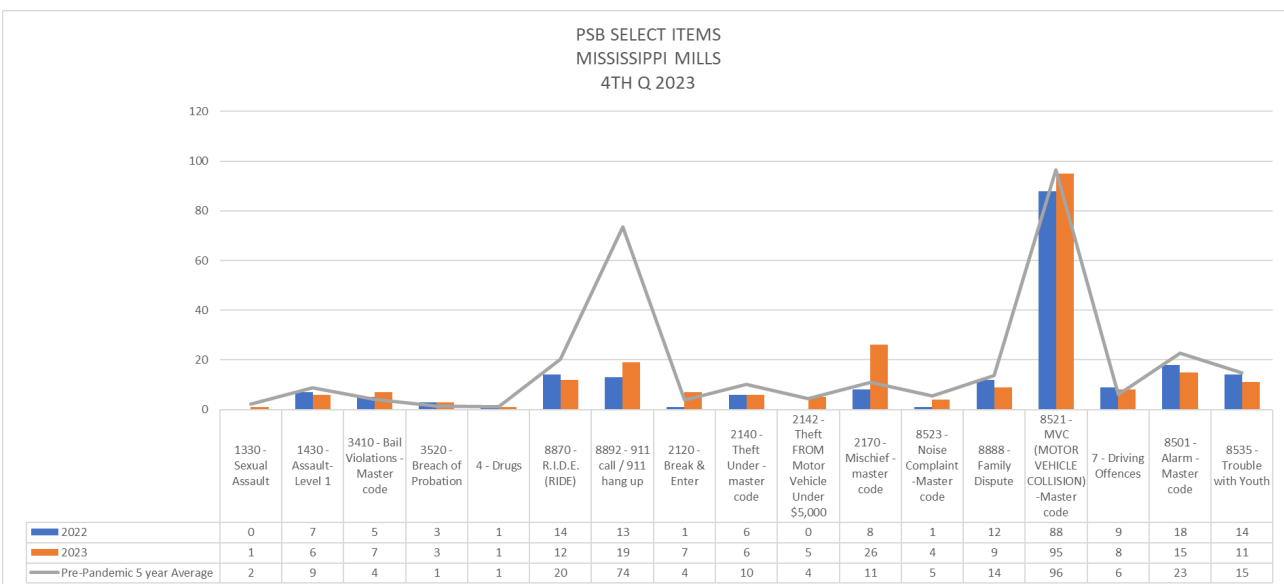
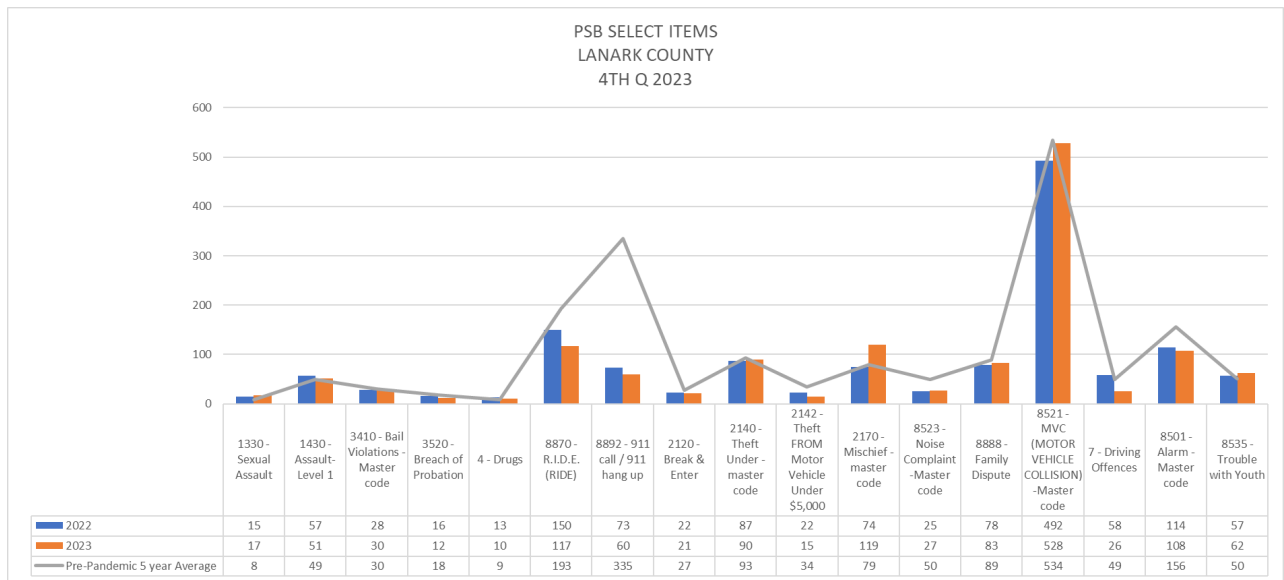



BROAD OVERVIEW OF ALL INCIDENT TYPES  
LANARK COUNTY  
4TH Q 2023

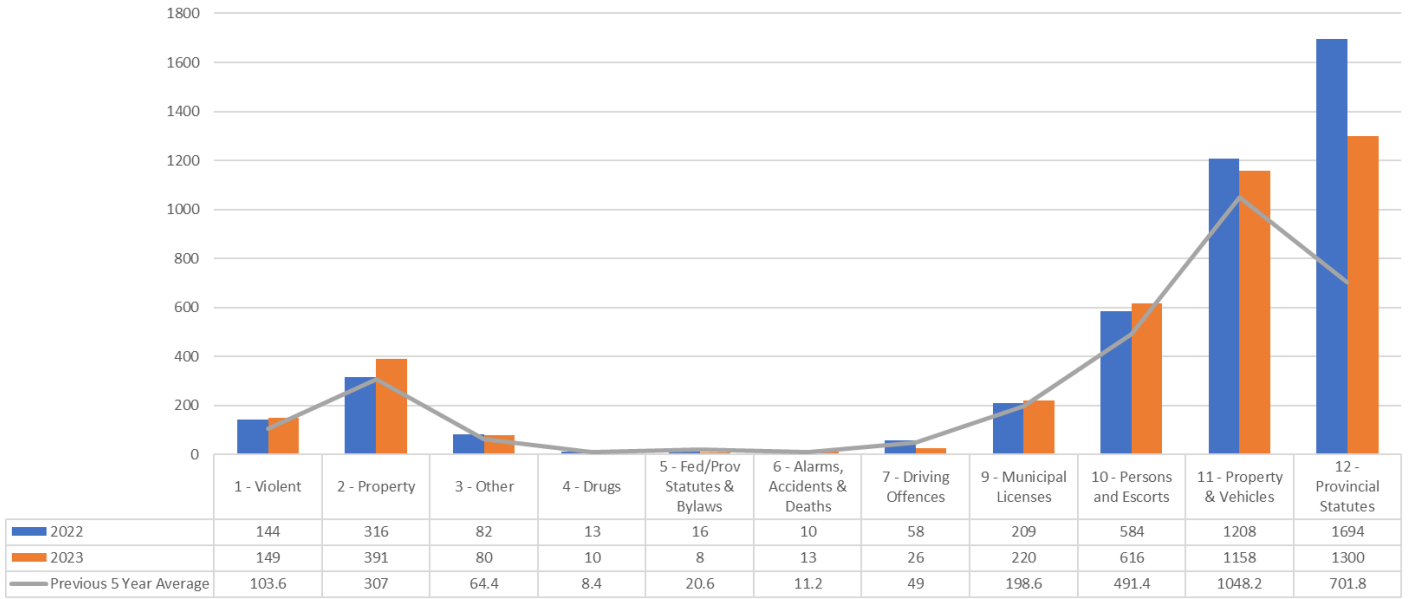

BROAD OVERVIEW OF ALL INCIDENT TYPES  
MISSISSIPPI MILLS  
4TH Q 2023

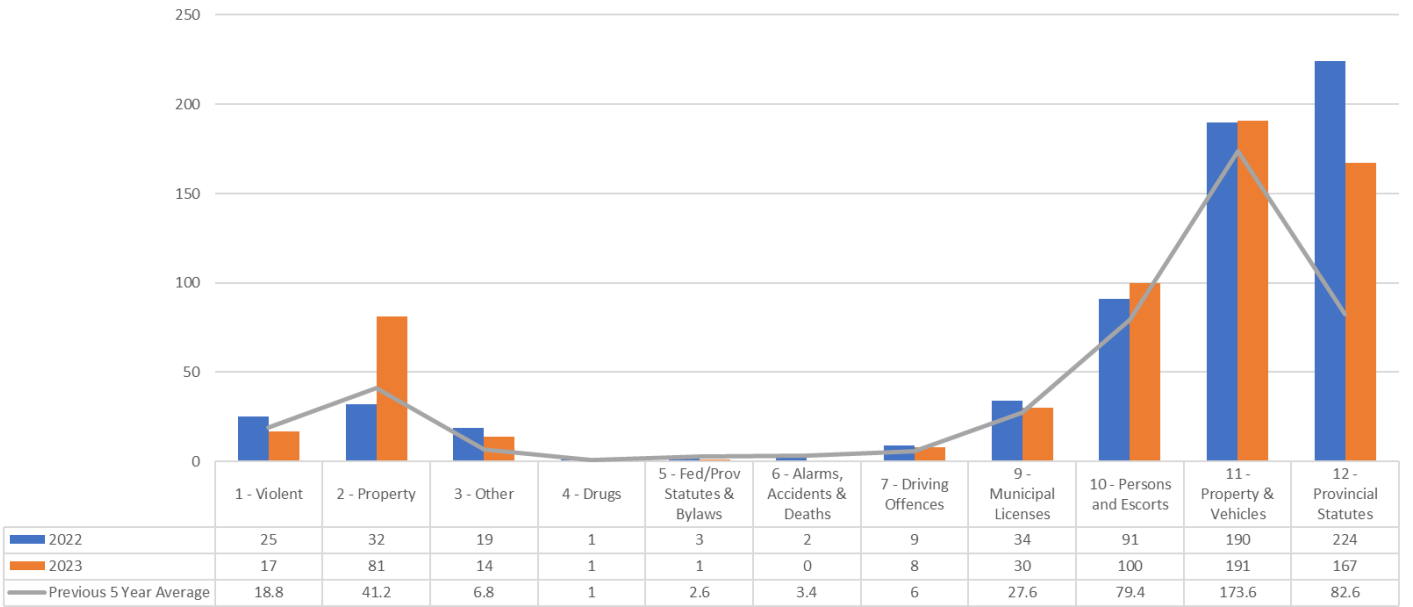



**DOMESTIC DISPUTES , MENTAL HEALTH CALLS  
LANARK COUNTY  
4TH Q 2023**

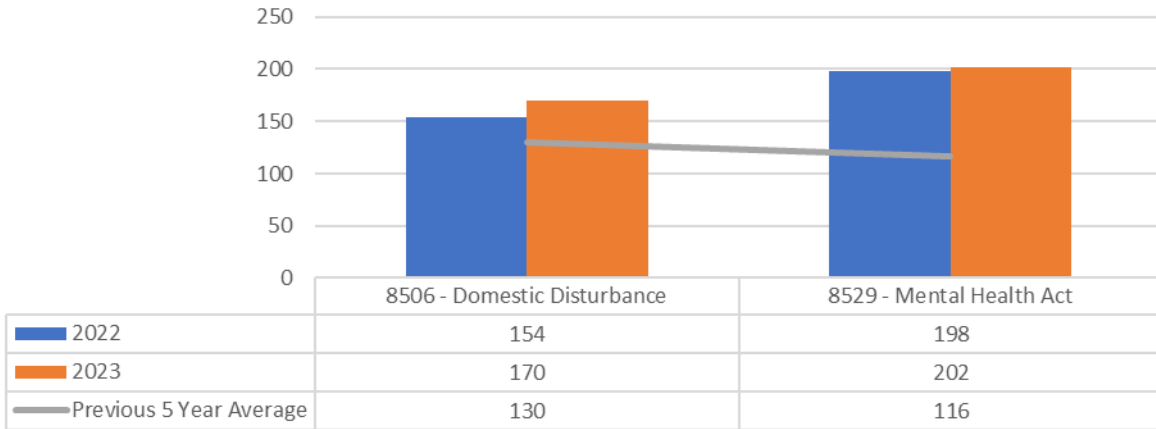

**DOMESTIC DISPUTES , MENTAL HEALTH CALLS  
MISSISSIPPI MILLS  
4TH Q 2023**

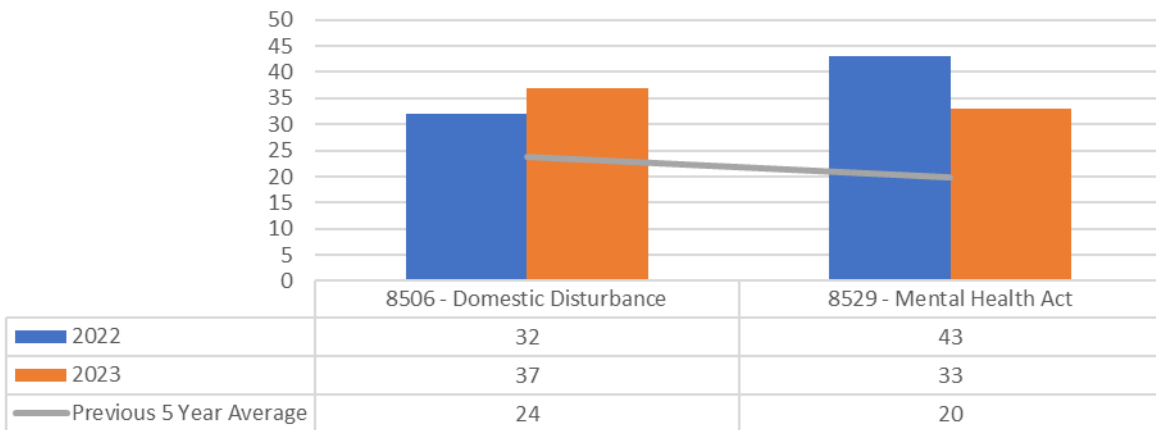



HUMAN TRAFFICKING  
LANARK COUNTY  
4TH Q 2023

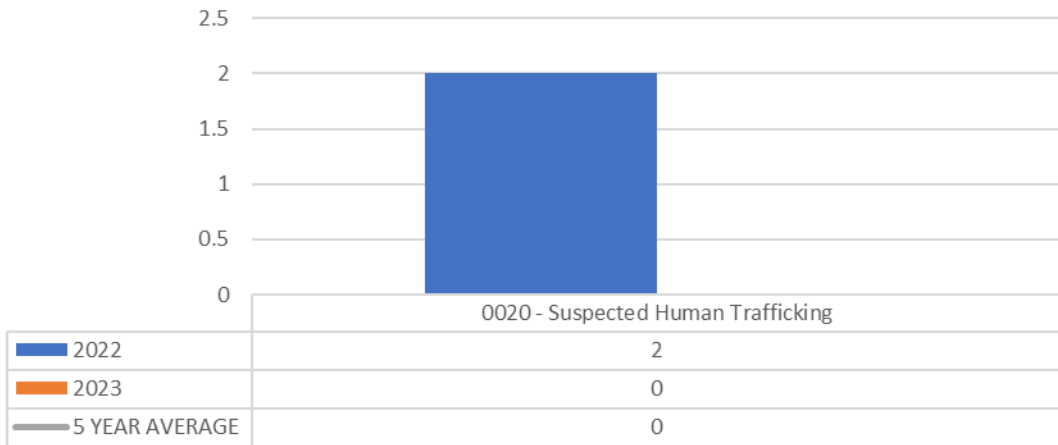

HUMAN TRAFFICKING  
MISSISSIPPI MILLS  
4TH Q 2023

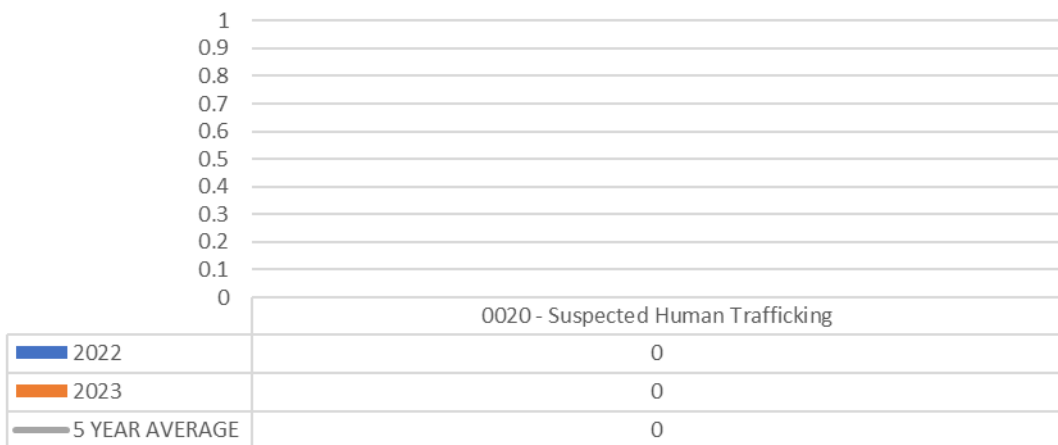

The Lanark County OPP are currently reviewing the Hate Crime reporting. These statistics will be reported at a later date



ALL VIOLENT CRIME  
LANARK COUNTY  
4TH Q. 2023

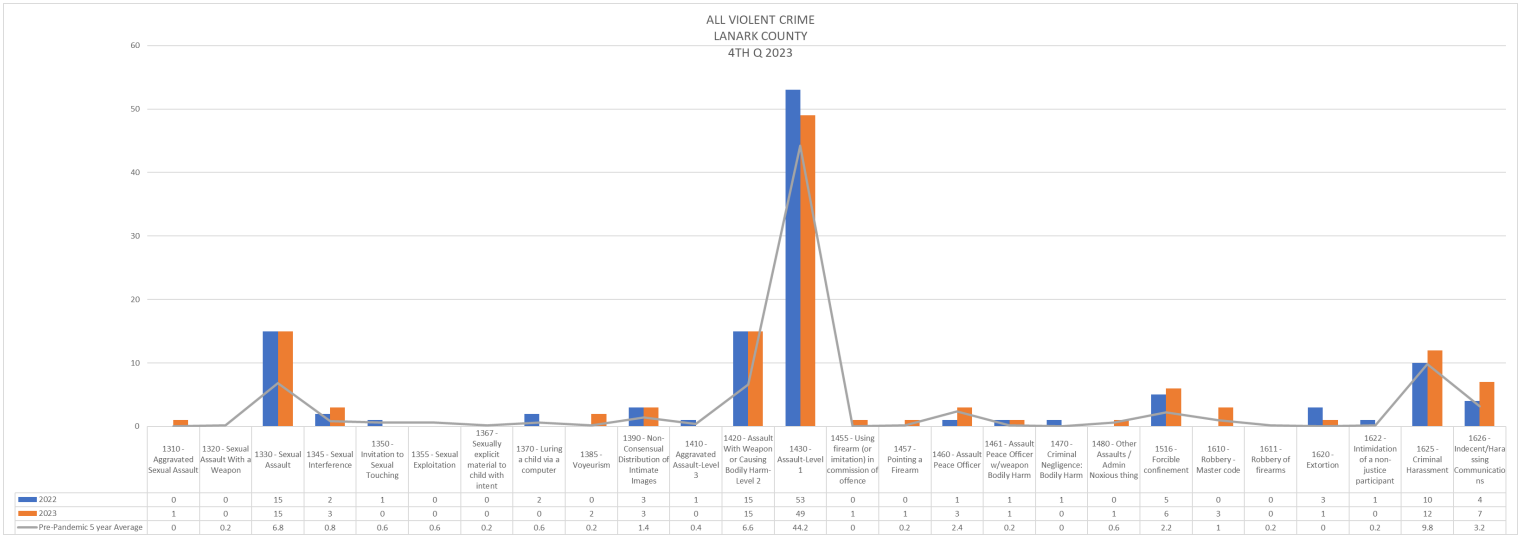

ALL VIOLENT CRIME  
MONTAGUE  
4TH Q. 2023

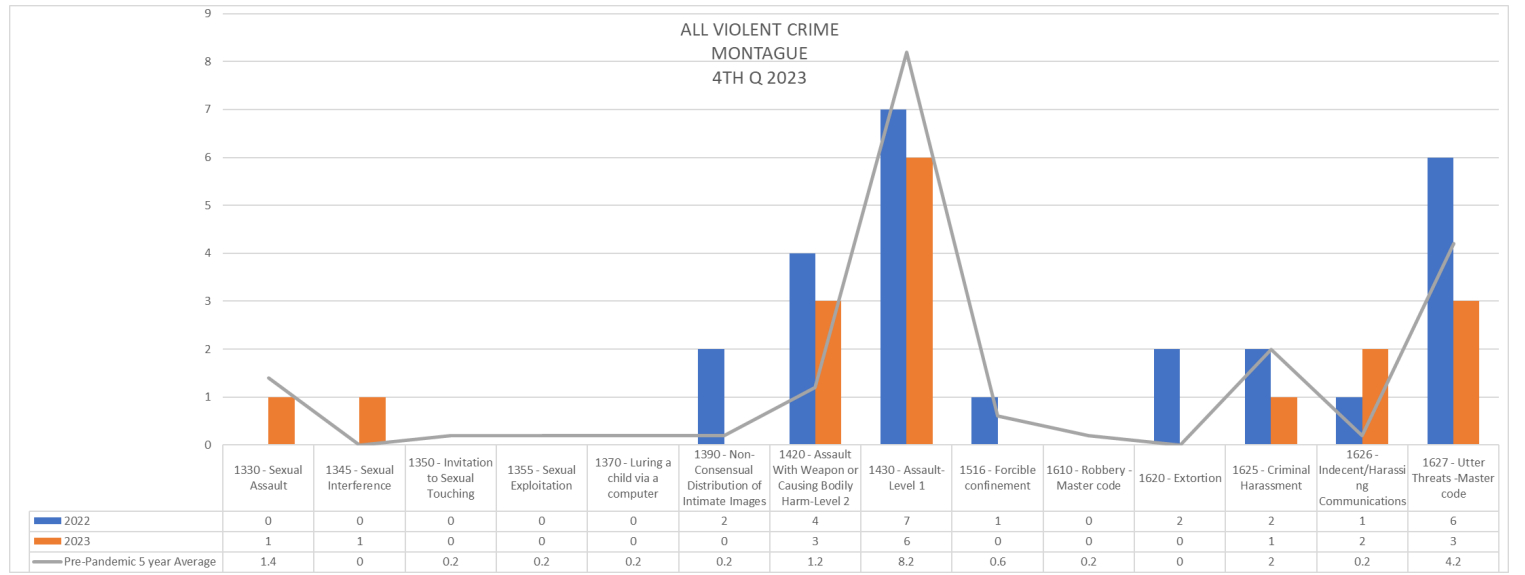



ALL PROPERTY  
LANARK COUNTY  
4TH Q 2023

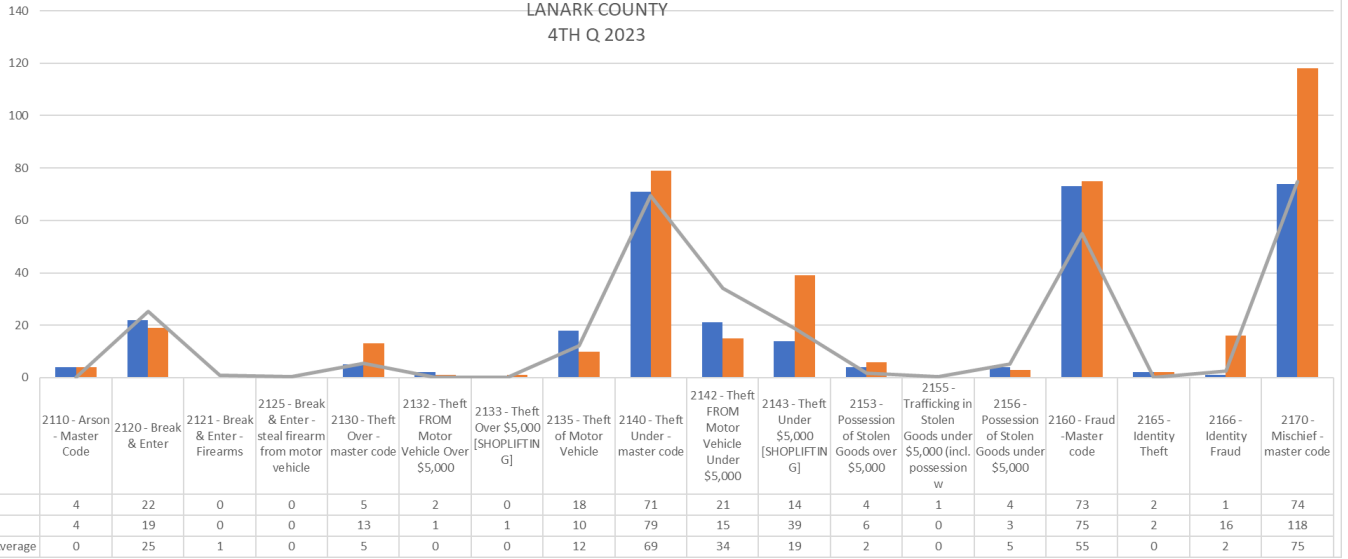

ALL PROPERTY  
MISSISSIPPI MILLS  
4TH Q 2023

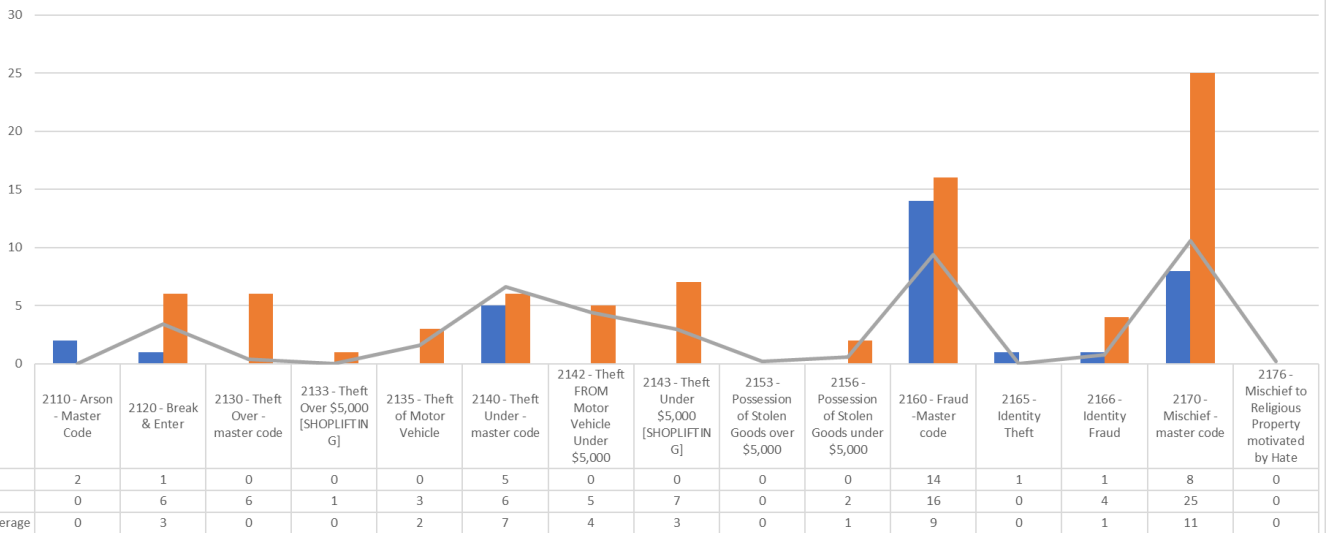



ALL DRUG OFFENCES  
LANARK COUNTY  
4TH Q 2023

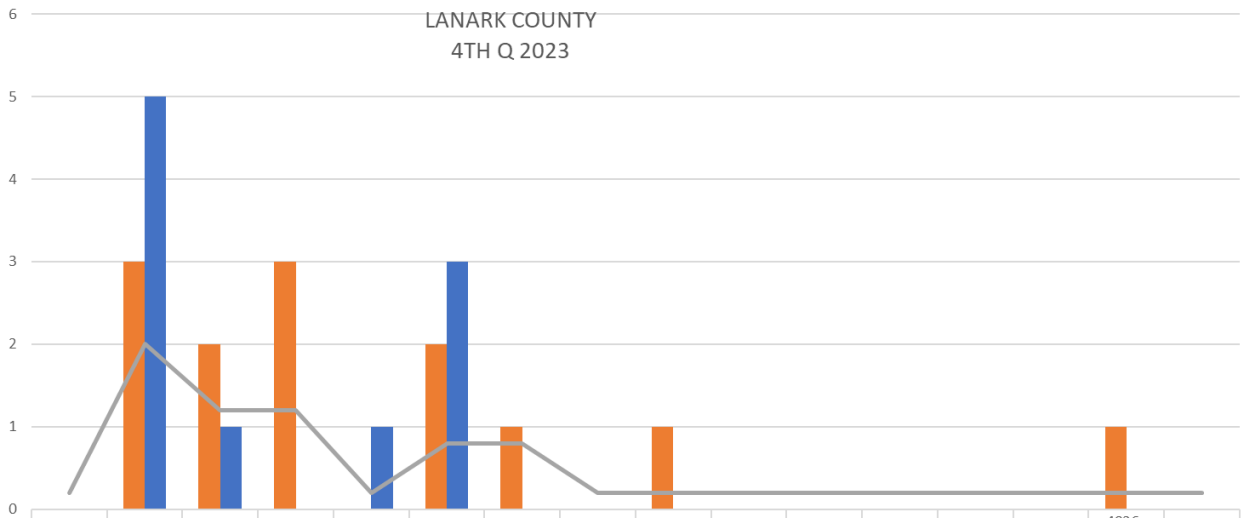

	4110 - Possession Heroin	4120 - Possession Cocaine	4130 - Possession Other Controlled Drugs and Substance Act	4150 - Possession - Methamphetamine (Crystal Meth)	4170 - Possession - Opioid (other than heroin)	4220 - Trafficking Cocaine	4230 - Trafficking Other Controlled Drugs and Substance Act	4250 - Trafficking - Methamphetamine (Crystal Meth)	4270 - Trafficking - Opioid (other than heroin)	4430 - Production - Other Controlled Drugs & Substances	4590 - Precursor/Equipment (Possess, Produce, Import, Traffic)	4911 - Possession illicit or >30g dried cannabis (or equiv) - adult	4912 - Possession of over 5g dried cannabis (or equiv) by youth	4921 - Distribution of illicit, >30g dried cannabis (or equiv), or to org by adult	4926 - Possession of cannabis for purpose of distributing	4931 - Sale of cannabis to adult
2022	0	3	2	3	0	2	1	0	1	0	0	0	0	0	1	0
2023	0	5	1	0	1	3	0	0	0	0	0	0	0	0	0	0
PREVIOUS 5 YEAR AVERAGE	0	2	1	1	0	1	1	0	0	0	0	0	0	0	0	0

ALL DRUG OFFENCES  
MISSISSIPPI MILLS  
4TH Q 2023



	4120 - Possession Cocaine	4130 - Possession Other Controlled Drugs and Substance Act
2022	1	0
2023	0	1
PREVIOUS 5 YEAR AVERAGE	0	0



MOTOR VEHICLE COLLISIONS BY TYPE  
LANARK COUNTY  
4TH Q 2023

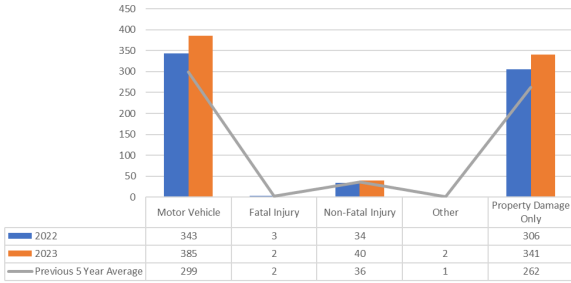

MSV AND OFFROAD COLLISIONS BY TYPE  
LANARK COUNTY  
4TH Q 2023

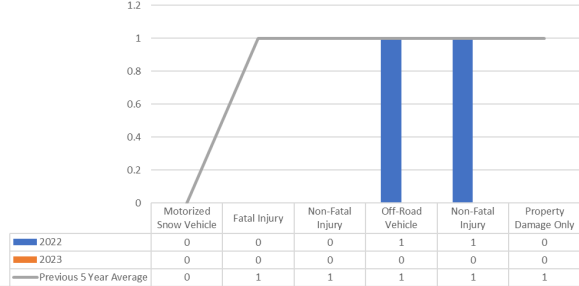

MOTOR VEHICLE COLLISIONS BY TYPE  
MISSISSIPPI MILLS  
4TH Q 2023

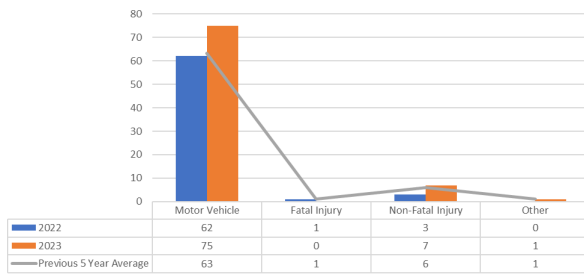

MSV AND OFFROAD COLLISIONS BY TYPE  
MISSISSIPPI MILLS  
4TH Q 2023

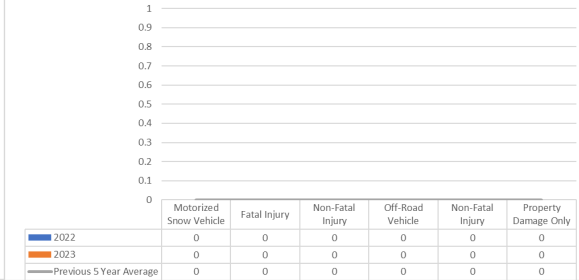





<b>PATROL LANARK COUNTY 4TH QUARTER</b>			
<b>PATROL TYPE</b>	<b>2022 Q 4</b>	<b>2023 Q 4</b>	<b>PREVIOUS 5 YR AVERAGE (2018 - 2022)</b>
160 - Patrol-Cruiser	1358.75	1436.25	2173
162 - Patrol-Motorcycle	0	0	0.4
163 - Patrol-Marine	11	6	6.6
164 - Patrol-ATV	10	13	16.2
166 - Patrol-Bicycle	101.5	0	22.7
167 - Patrol-Foot	214	176.5	167.8
168 - Patrol-School	53.75	40	43.9
All Patrol	1749	1671.75	2430.9

<b>PATROL MISSISSIPPI MILLS 4TH QUARTER</b>			
<b>PATROL TYPE</b>	<b>2022 Q 4</b>	<b>2023 Q 4</b>	<b>PREVIOUS 5 YR AVERAGE (2018 - 2022)</b>
160 - Patrol-Cruiser	170	154.5	261.7
164 - Patrol-ATV	0	0	1.3
167 - Patrol-Foot	29.75	18.5	15.4
168 - Patrol-School	17	15.25	8.8
All PATROL	216.75	188.25	287.2